John Deere S780i Combine

Chilbolton



Specifications

Model:	S780
Engine Hours:	1,995
Year:	2018

£139,995.00

John Deere S780i Combine

Chilbolton

Details

- Price Ex VAT
- Year - 2018
- 1,995 engine hours
- 1,382 drum hours
- Premium cab
- LED lighting package and header extremity lights
- Premium cloth seat
- Small tough grains regular wear package
- 2-wheel drive
- 10kW lateral tilt high-torque fixed speed drive system - 2.75in lift cylinders
- Two small wire and one large wire small grave concave
- DynaFlo plus cleaning shoe general purpose dual adjust chaffer and sieve with TouchSet (electric shoe adjust)
- Variable stream rotor configuration regular wear
- Regular wear grain handling system
- Power folding grain tank covers
- 22.5ft power folding unloading auger
- Premium residue in-cab operator controlled advanced PowerCast powered tailboard with wind compensation
- Semi-automatic hitch
- 500/85R24 Mitas
- 800/70R32 Michelin
- Hitch view system
- Rear view system
- Right-hand side outside mirror
- Factory installed air compressor
- Storage compartment
- 10l water compartment
- Gen4 CommandCenter 10in colour display - 4600 processor
- Base features plus Active Terrain Adjustment
- ActiveYield plus moisture and yield sensors
- Premium radio
- CommandCenter premium activation
- ProDrive transmission 40km/h

For more details, please contact Ian Dewey on 07777 661 006 / 01264 860 532 or iandewey@huntforest.com





John Deere S780i Combine

Chilbolton










John Deere S780i Combine

Chilbolton











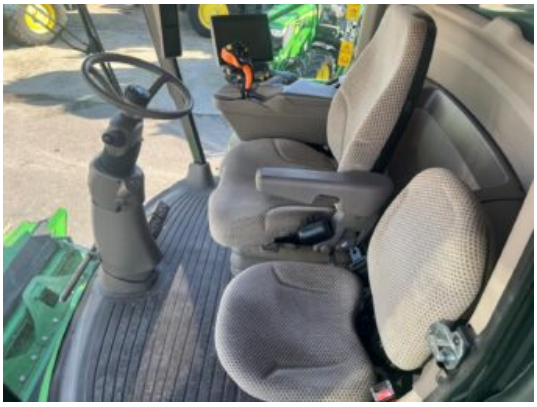



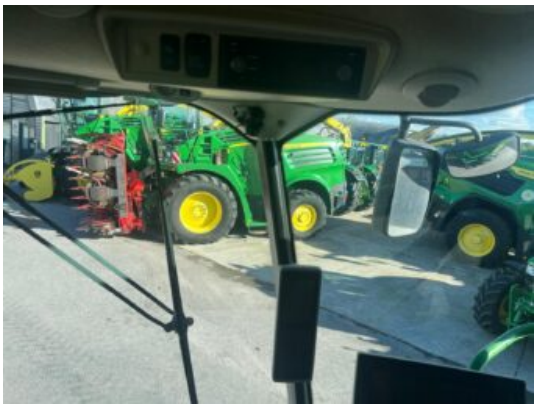

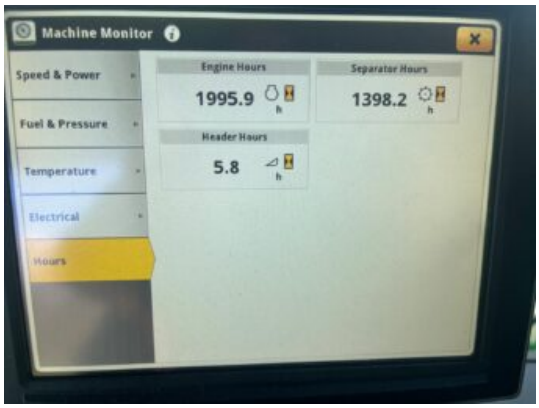

© 2022 Hunt Forest Group Ltd.